University of Scranton
Facilities Management Department

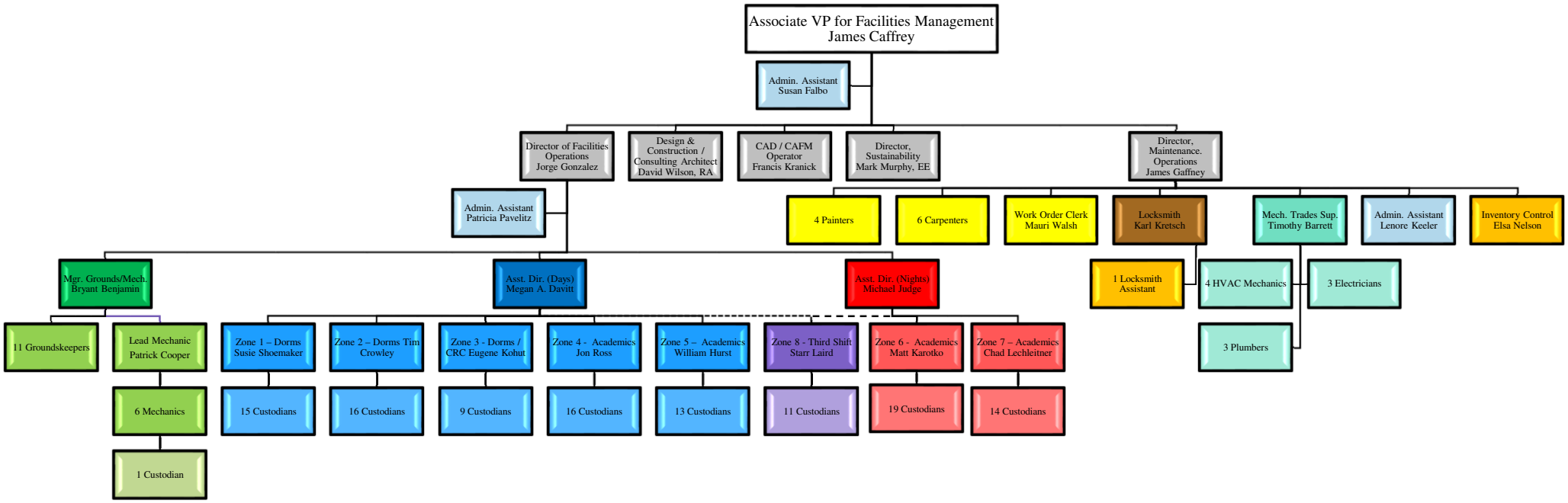

August 2017